

Find a career direction using the **Interest Profiler** tool from the U.S. Dept. of Labor at mynextmove.org/explore/ip

START INTEREST PROFILER

- 1. INTERESTS** — Answer 60 easy questions.
- 2. RESULTS** — Print out your Interest Profiler results.
- 3. JOB ZONES** — Select the level of education/training you prefer.
- 4. CAREERS** — Review the list of careers that fit your interests and preparation level. Click on ones that interest you to get a detailed Career Profile.

SAMPLE CAREER PROFILE

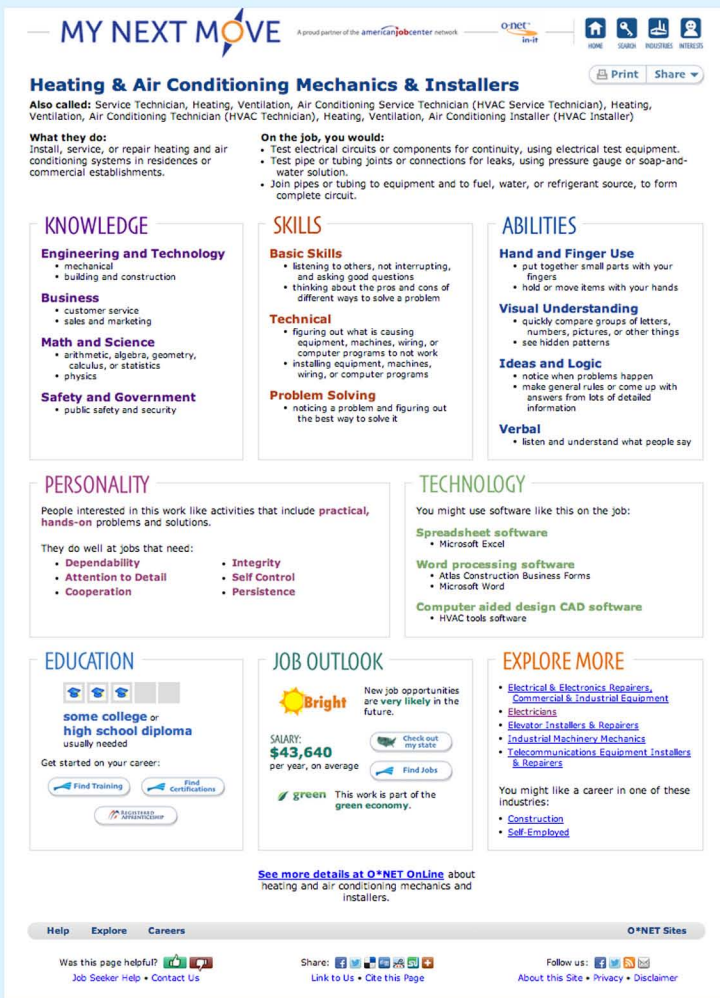

REVIEW the Career Profile that most interests you. Then fill in this information:

JOB TITLE: _____

EDUCATION NEEDED:

- Certificate Apprenticeship 2-year Degree 4-year Degree

EDUCATION/TRAINING is available at (input a location): _____

PROGRAM OF STUDY IS _____

JOB OUTLOOK for this career is:

- Bright Average Below average

AVERAGE SALARY you might expect to earn: _____

After reviewing the Career Profile, list 3 reasons why this career would be right for you:

1. _____
2. _____
3. _____

If you found several careers that interest you, review and fill out this information sheet for each one. Then compare your results. Use the **Thinking Caps** tool in the Decision lesson to help you make a choice.